

Survey made but was rejected
because the perc. test was not
accepted by the County.

RECEIVED

JUN 17 1976

WAL. CO. ENGINEERING OFFICE

CERTIFIED SURVEY MAP NO. _____

Part of the N.W. $\frac{1}{4}$ of the N.W. $\frac{1}{4}$ of section 10,
T. 4N., R. 18E., Walworth County, Wisconsin

STEWART SCHOOL ROAD

S 87° 59' E 155.00'

Owner: Lewis Diedrich

Rt. 1, Box 415, East Troy, Wisconsin

Surveyor: Lloyd L. Jensen

Elkhorn, Wisconsin

Legend:

- ⊕ Found iron county monument
- Found iron pipe
- Found railroad spike 0.34' south of line
- Found broken concrete monument
- Placed 0.75" Dia. x 24" round iron rod weighing 1.5 lb./lin. ft.

Surveyors Certificate: I, Lloyd L. Jensen, Surveyor, do hereby certify that I have surveyed, divided, and mapped the following described parcel: Beginning at an iron county monument marking the Northwest corner of Section 10, Town 4 North, Range 18 East, Walworth County, Wisconsin; Thence S 87° 59' E, 155 feet along the centerline of Stewart School Road; thence S 1° 29' W, 497.86 feet to the North right of way of Beach Road; thence N 87° 45' W along said right of way 155 feet to the formerly recorded location of the West line of the Northwest $\frac{1}{4}$ of said Section 10; thence N 1° 29' E along said West line, 497.09 feet to the point of beginning, containing 1.77 acres of land more or less, and that I have fully complied with the provisions of Chapter 236.34 of the Wisconsin Statutes, and the Land Division (Subdivision) Ordinance for Walworth County in surveying, dividing, and mapping said land.

Dated this 16th day of June, 1976

Lloyd L. Jensen
Lloyd L. Jensen, S-211

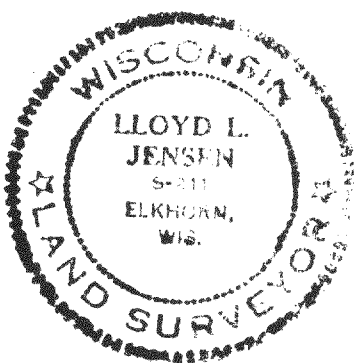

Soils: Mub
FmC2
CrB2

R 1 Zoning

Approved by resolution of the Walworth County
Park and Planning Commission this ____ day of
____, 1976.

Harold H. Kolb, Chairman

Put on Cert. No. 784

418-305

418-305

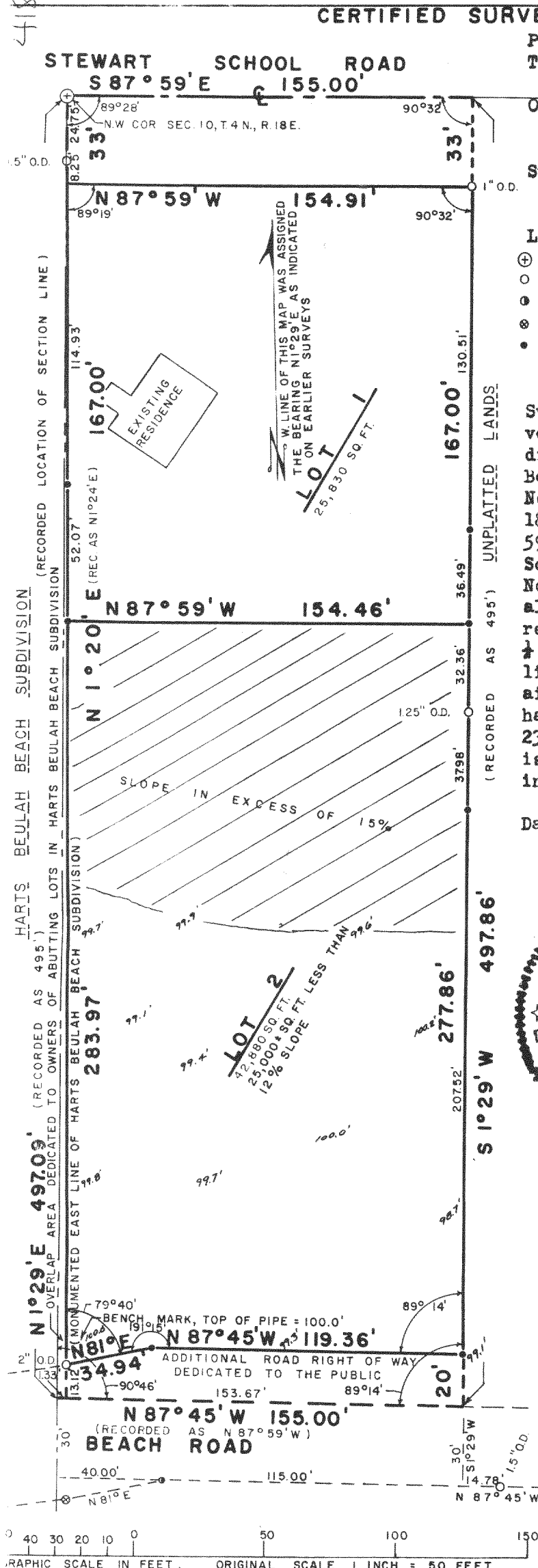

CERTIFIED SURVEY MAP NO. _____

Surveyors Certificate of Compliance with Municipal Code:

I, Lloyd L. Jensen do hereby certify that I have fully complied with the provisions of Sec. 18.06 of the Municipal Code for the Town of East Troy in surveying, dividing, and mapping the land described hereon.

Dated this _____ day of _____, 1976

Lloyd L. Jensen S-211

Owners Certificate:

As owner I hereby certify that I caused the land described on this plat to be surveyed, divided, mapped, and dedicated as represented on this plat. I also certify that this plat is required to be submitted to the following for approval or objection: Walworth County Park & Planning Commission and Town Board - Town of East Troy.

Lewis Diedrich

State of Wisconsin) SS
County of Walworth)

Personally came before me this _____ day of _____, 1976, the above named owner Lewis Diedrich, to me known to be the person who executed the foregoing instrument, and acknowledged the same.

(Notary Seal)

Notary Public _____ County,

By _____

My Commission Expires _____